



Join our **COMMUNITY** Design and neighbourhoods
CONVERSATION

We have committed to one of the most ambitious council house building programmes in the country – to build 11,000 new council homes by 2043, with 1,500 of these by 2018.

To make this a success and to deliver this pledge we need to know what residents think and make sure that you help to shape this.

The next step in this ongoing consultation is to get your views on what the new council homes should look like and how we can make these new homes and neighbourhoods better places to live.

Please return this questionnaire by 31 August 2015.

**FREEPOST RSCE-TGHU-CUZB
Southwark Council
Community Engagement (2/4)
160 Tooley Street
London SE1 2QH**



If you would like more information, or to complete the questionnaire online, please look at our website www.southwark.gov.uk/11000homes or contact the community engagement team at communityengagement@southwark.gov.uk or on **020 7525 5554**.

YOUR NEIGHBOURHOOD/ESTATE (PUBLIC REALM)

1. What do you think of the way your neighbourhood/estate looks?

- Very satisfied
- Satisfied
- Neither satisfied nor dissatisfied
- Dissatisfied
- Very dissatisfied
- Any other comments:

2. What do you think are the most important features of an attractive neighbourhood/estate? Please rank your choices 1 – 6

(1 = the most important, 6 = the least important)

| | 1 | 2 | 3 | 4 | 5 | 6 |
|---|-----------------------|-----------------------|-----------------------|-----------------------|-----------------------|-----------------------|
| High quality buildings - designed to last and easy to maintain | <input type="radio"/> | <input type="radio"/> | <input type="radio"/> | <input type="radio"/> | <input type="radio"/> | <input type="radio"/> |
| Provision of recreation and play areas | <input type="radio"/> | <input type="radio"/> | <input type="radio"/> | <input type="radio"/> | <input type="radio"/> | <input type="radio"/> |
| Safe, accessible and well lit walking routes | <input type="radio"/> | <input type="radio"/> | <input type="radio"/> | <input type="radio"/> | <input type="radio"/> | <input type="radio"/> |
| Trees/planting/ community garden | <input type="radio"/> | <input type="radio"/> | <input type="radio"/> | <input type="radio"/> | <input type="radio"/> | <input type="radio"/> |
| Concealed recycling and bin storage | <input type="radio"/> | <input type="radio"/> | <input type="radio"/> | <input type="radio"/> | <input type="radio"/> | <input type="radio"/> |
| Good bicycle storage facilities | <input type="radio"/> | <input type="radio"/> | <input type="radio"/> | <input type="radio"/> | <input type="radio"/> | <input type="radio"/> |
| Other suggestions: | | | | | | |



3. What do you think are the most important amenities or facilities a neighbourhood/estate should have? Please rank your choices 1 – 6

(1 = the most important, 6 = the least important)

| | 1 | 2 | 3 | 4 | 5 | 6 |
|---|-----------------------|-----------------------|-----------------------|-----------------------|-----------------------|-----------------------|
| Good access to public transport | <input type="radio"/> | <input type="radio"/> | <input type="radio"/> | <input type="radio"/> | <input type="radio"/> | <input type="radio"/> |
| A local GP surgery | <input type="radio"/> | <input type="radio"/> | <input type="radio"/> | <input type="radio"/> | <input type="radio"/> | <input type="radio"/> |
| Local shops – chemist, grocery, post office | <input type="radio"/> | <input type="radio"/> | <input type="radio"/> | <input type="radio"/> | <input type="radio"/> | <input type="radio"/> |
| Nearby local schools | <input type="radio"/> | <input type="radio"/> | <input type="radio"/> | <input type="radio"/> | <input type="radio"/> | <input type="radio"/> |
| Community centre/tenants and residents hall | <input type="radio"/> | <input type="radio"/> | <input type="radio"/> | <input type="radio"/> | <input type="radio"/> | <input type="radio"/> |
| Opportunities for employment and local enterprise | <input type="radio"/> | <input type="radio"/> | <input type="radio"/> | <input type="radio"/> | <input type="radio"/> | <input type="radio"/> |
| Other suggestions: | | | | | | |



PRIVATE SPACES IN AND AROUND YOUR HOME



4. If you were moving into a new council home, what would be most important to you? You can choose up to two options:

- A home which is dual aspect (i.e. windows/doors facing more than one direction)
- A highly energy efficient home
- Good storage provision
- An open plan kitchen and dining area
- Good sound-proofing
- A separate bathroom and toilet
- Any other suggestions:

5. We will be building more homes to meet the needs of our families. What do you think makes a home family friendly?



COMMUNAL SPACES AROUND YOUR HOME

6. Please let us know your suggestions for improving communal areas in developments of new council homes.

HEALTHY AND THRIVING COMMUNITIES

7. We want to create mixed communities where you can't tell the difference between council homes and privately owned homes. How do you think we can we best achieve this?

8. We want to encourage social interaction and develop a sense of community around these new homes. Can you share an example of a situation that has brought you closer to your neighbours?

9. We want our new homes to promote the health and wellbeing of all residents. What would enable you to be healthier, more active and fulfilled in your neighbourhood/estate?

Please leave us some personal details to find out more about the results of this consultation and the 11,000 new council homes programme:

Name

Address

Post code

Email

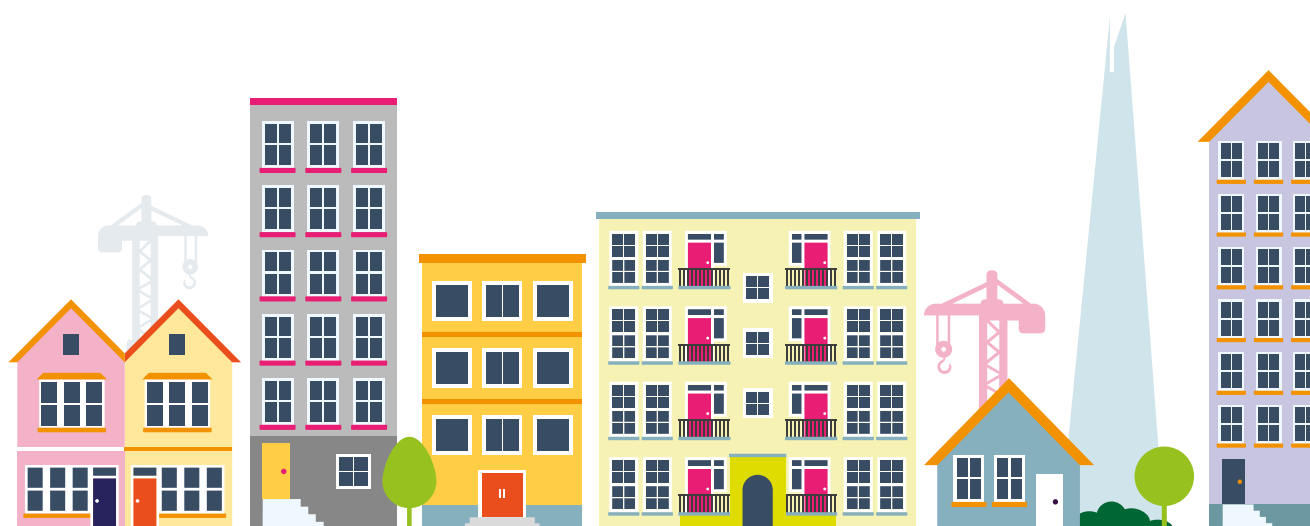

AGE

- Under 16 16 to 17 18 to 24 25 to 34 35 to 44
 45 to 54 55 to 64 65 to 84 85+ Prefer not to say

GENDER

- Male Female Prefer not to say Prefer to use my own term:
-

ETHNICITY

White or white British

- British
 English
 Scottish
 Welsh
 Northern Irish
 Irish
 Gypsy, Roma, Romany or Irish Traveller
 Turkish
 Kurdish
 Eastern European
 Spanish
 Any other white. Please specify:

Asian or Asian British

- Indian
 Pakistani
 Bengali
 Chinese
 Vietnamese
 Any other Asian background. Please specify:



Mixed background

- White and black Caribbean
 White and black African
 White and Asian
 Any other mixed background. Please specify:

Black or black British

- Caribbean
 Ghanaian
 Somali
 Sierra Leonean
 Nigerian
 Other African
 Any other black or black British background. Please specify:

Latin American

- Caribbean
 Bolivian
 Brazilian
 Colombian
 Ecuador
 Any other Latin American background. Please specify:



- Prefer not to say

SEXUAL ORIENTATION

- Bisexual Gay man Gay woman/lesbian
 Heterosexual Prefer not to say Other, please state: _____

DISABILITY

Are your day to day activities limited because of a health problem or disability which has lasted, or is expected to last, at least 12 months?

- Yes No Prefer not to say

Thank you for completing this form. The information provided will help us to improve our services to you and others in Southwark.

Data Protection All information is confidential and will only be used under the strict controls of the Data Protection Act 1998.

