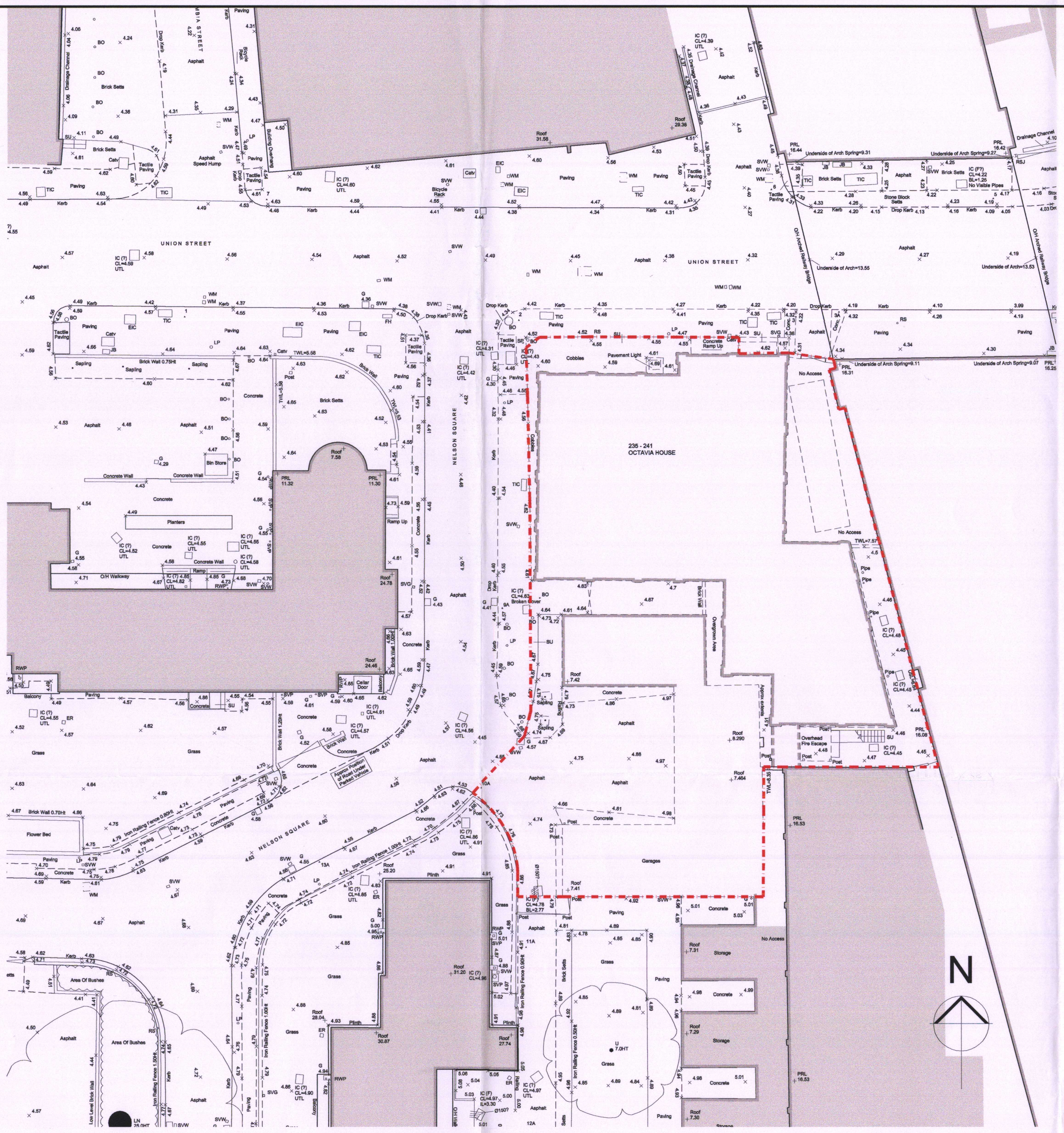

S1 US-E-00 OS-01-01 EXISTING SURVEY PLAN
SCALE 1:200

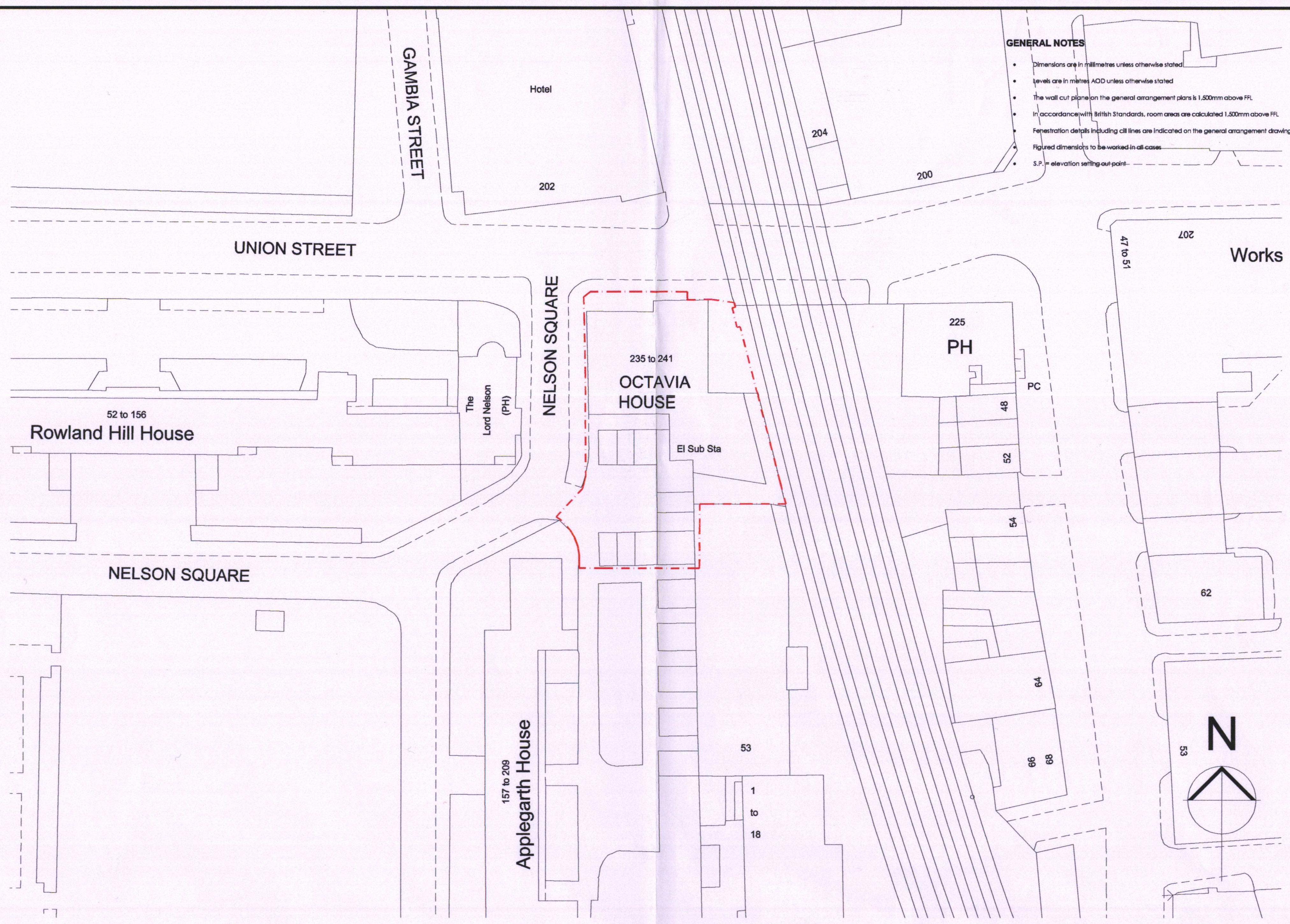

S2 US-E-00 OS-01-01 SITE PLAN
SCALE 1:500

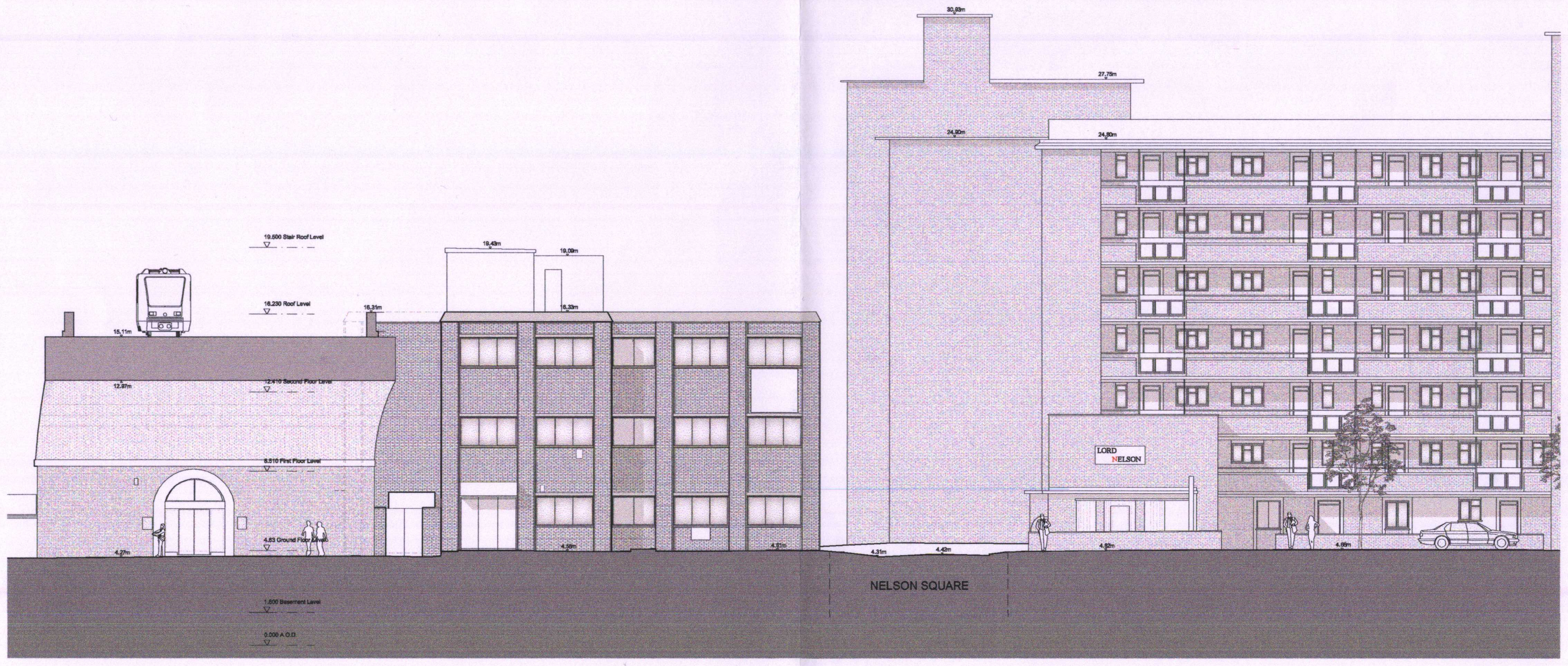

S3 US-E-25 MF-01-01 EXISTING NORTH ELEVATION (UNION STREET)
SCALE 1:200

0 10 m 20 m 30 m 40 m 50 m scale

REVISIONS			
Date	Rev	By	Description
25/10/13	P1	AD	PLANNING SUBMISSION L.B.SOUTHWARK

SITE LAYOUT

KEY LOCATION

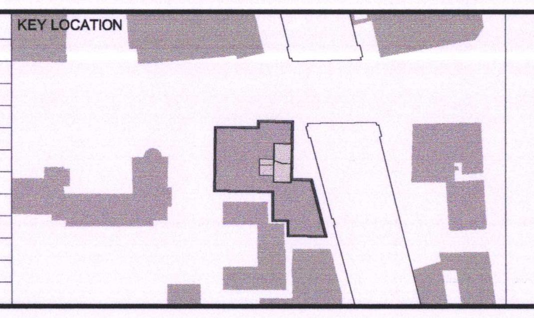

SPPARC ARCHITECTURE
20 GOLDEN SQUARE
LONDON W1F 9JL
T +44 (0) 20 7734 4100
F +44 (0) 20 7534 9930
W www.spparcstudio.com

Job Title: 235-241 UNION STREET, LONDON SE1

Drawing Title: EXISTING SITE PLAN

Client: LONDON CENTRE OF CONTEMPORARY MUSIC
in-association with SHERWOOD PROPERTY HOLDINGS LIMITED
& TAYLOR WIMPEY CENTRAL LONDON

Scale (at A1)	Date	Drawn
1:500/200	10.01.2012	AD

Checked: TDM

1125 | US-E-00-OS-01-01 | Rev P1

PLANNING